

MICROFILMED

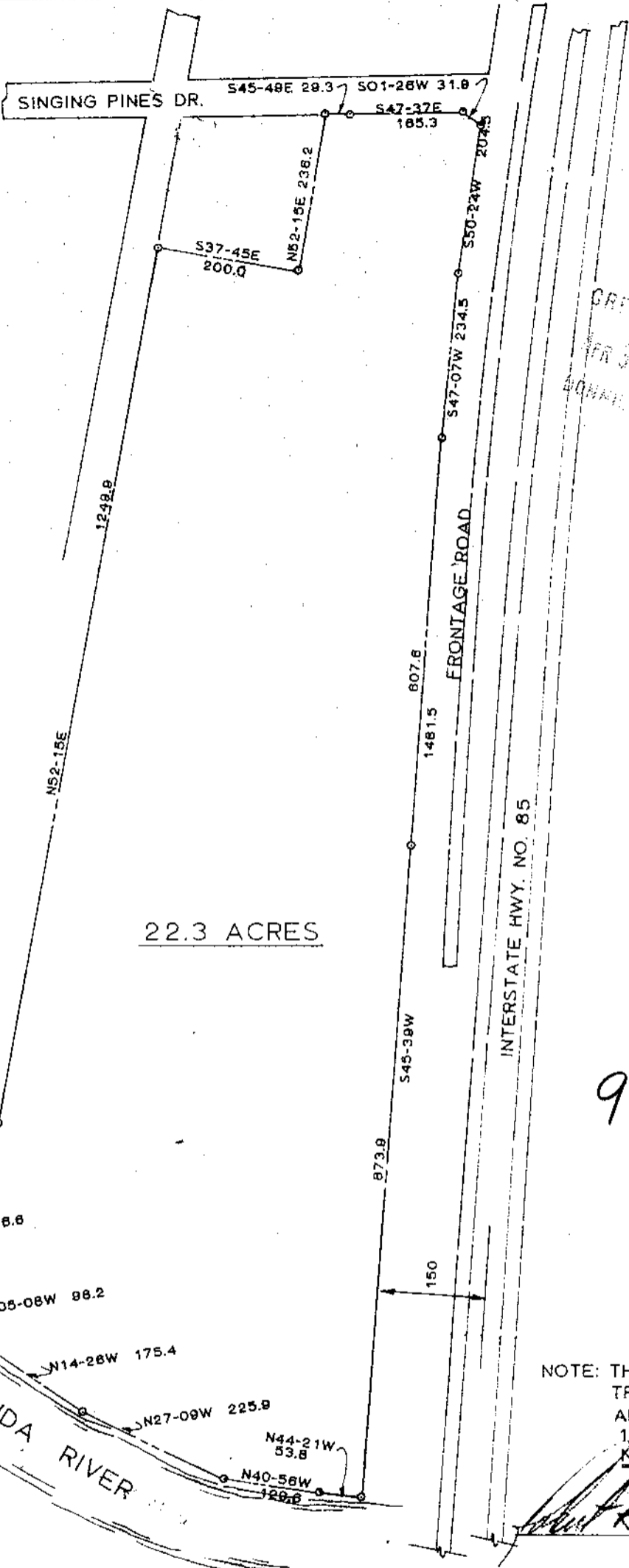

FILED
 GREENVILLE CO. S. C.
 APR 30 2 03 PM '82
 DONALD E. TAYLORSLEY
 R.M.C.

21348 ✓

9-A-17

APR 30 1982

NOTE: THE ABOVE PLAT WAS
 TRACED FROM PLATS BY
 ALEX A. MOSS DATED
 10/15/72 & 2/9/72.
 NO SURVEY WORK BY ME.

Robert R. Spearman

PROPERTY SUBJECT TO ANY AND ALL RIGHTS - OF - WAY AND EASEMENTS OF RECORD .

TITLE PLAT FOR NORMAN S. GARRISON		LEGEND ● ——— IRON PIN (OLD) ● ——— IRON PIN (NEW) △ ——— NAIL & CAP □ ——— AS NOTED	SEAL
STATE SOUTH CAROLINA		COUNTY GREENVILLE	
SCALE 1"=200'	DATE 4/5/82	REF. NO.	
ROBERT R. SPEARMAN Registered Surveyor 3619 Post Office Box 6 Easley, South Carolina 29840 PH. 803-859-2309		GRAPHIC SCALE 100 0 200	